Office of the Provost Organizational Structure
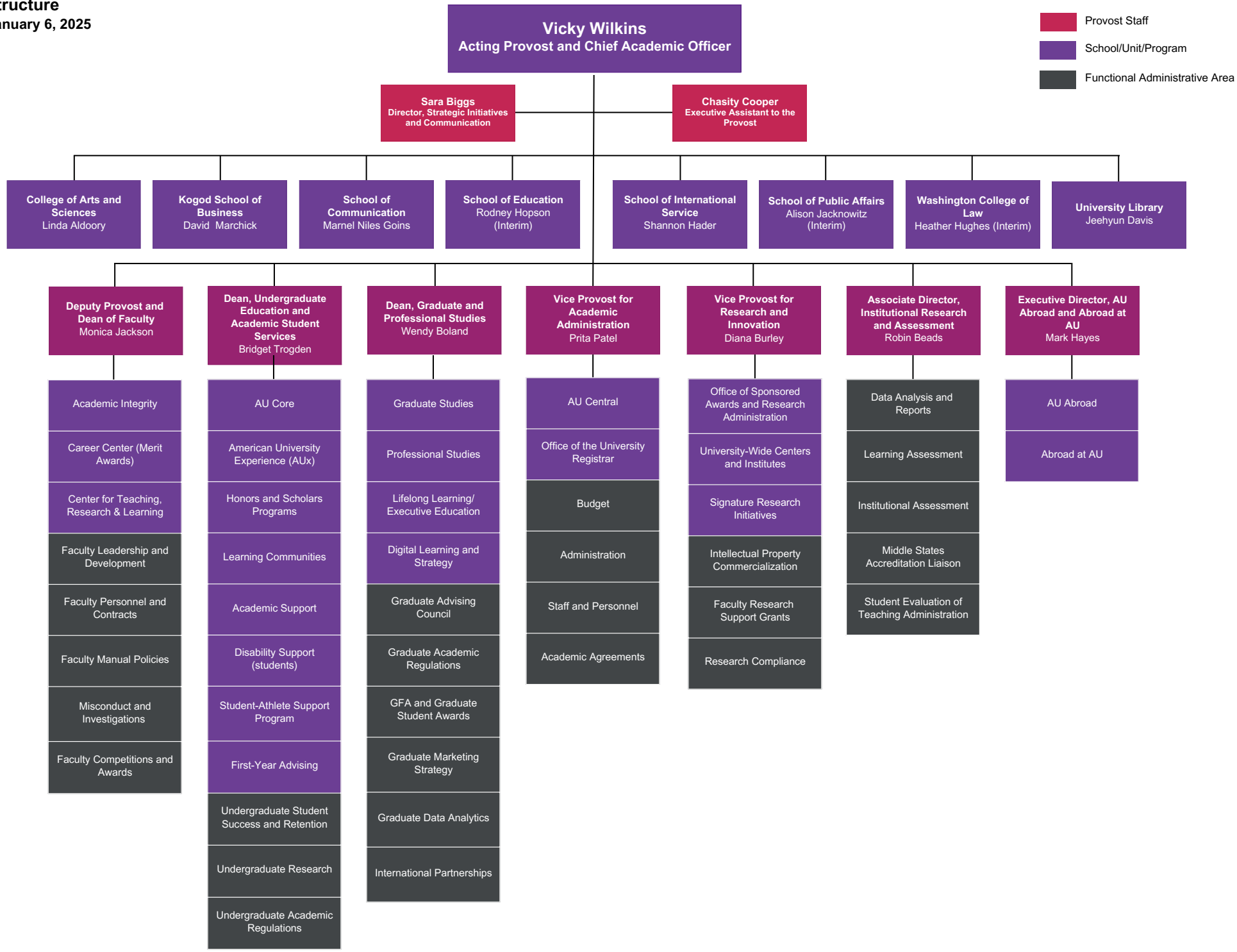
January 6, 2025